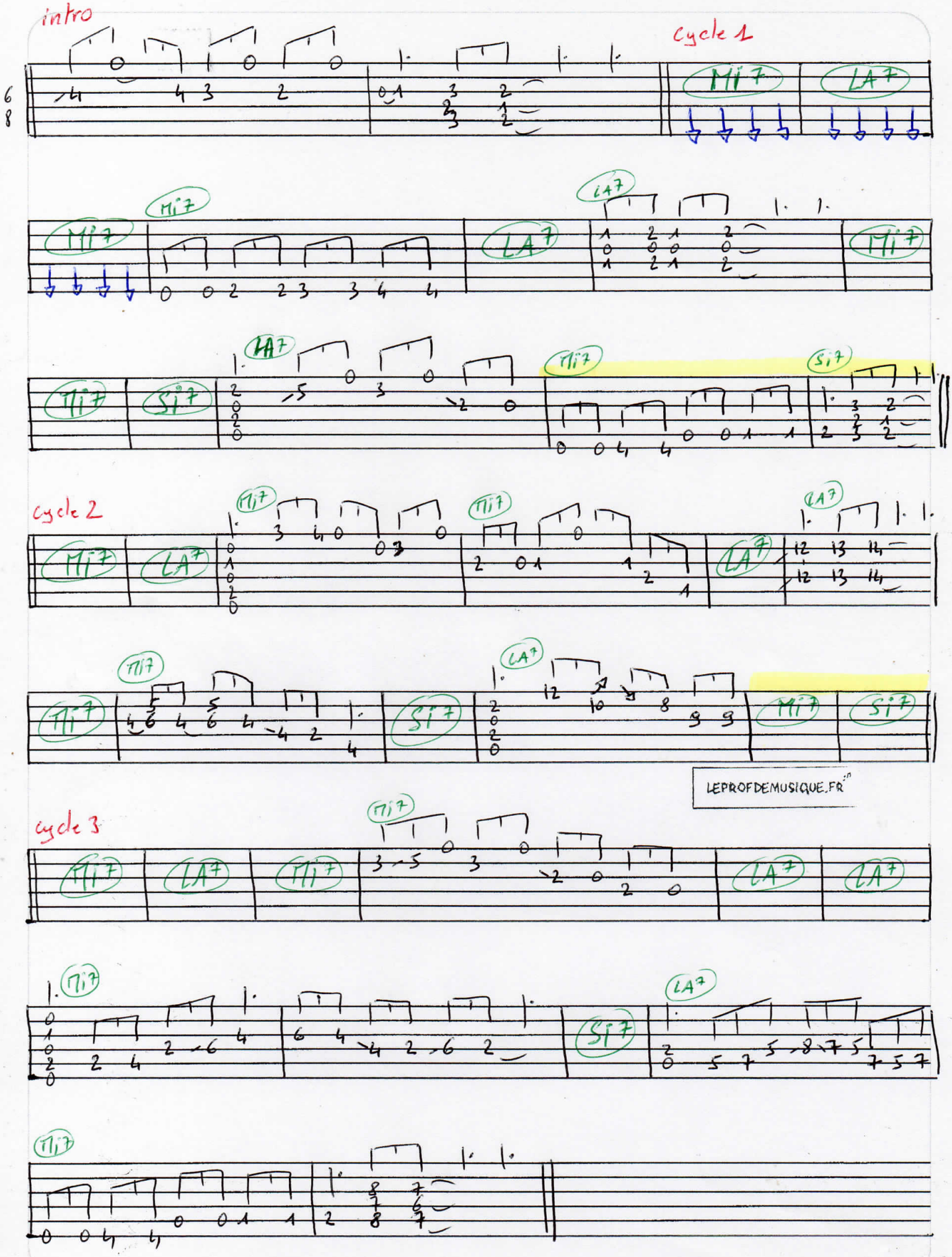Chicago Blues E – "LE BLUES de la VACHE FOLK"